Leyend	
ID	Description
M	Field visits, missions and workshops
O	Outputs
A	Activities
D	Deliverables
C	Reports review period
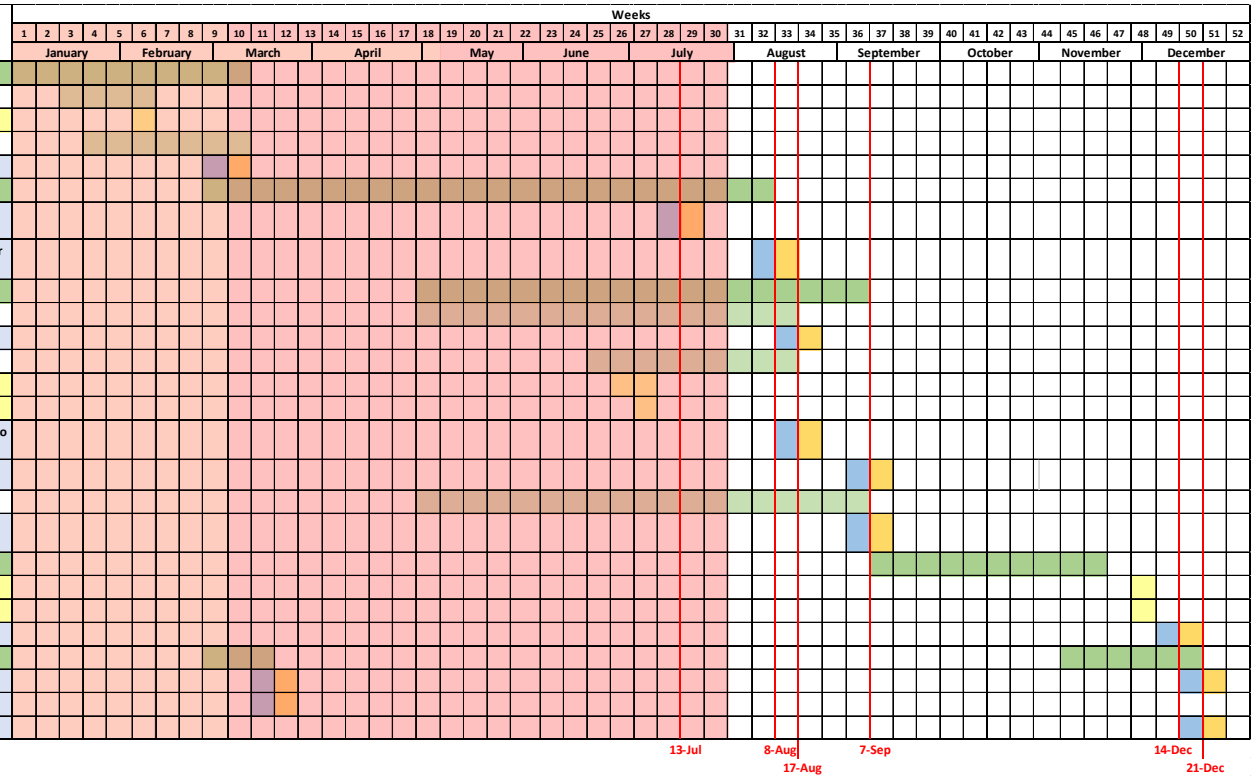
N°	Activities and Deliverables:
O1	Development of a response plan
A 1.1	In-country planning mission
M1	In-country planning mission
A 1.2	Development of a response plan
D1	Detailed CTNC Response Plan
O2	Knoweledge development of IRRM at river basin levels
D2.1	Document on a literature review and recommendations. Environmental flows art river basin levels
D2.2	Document on a literature review and recommendations. IWRM plans and control measures for climate change adaptation at river basin levels
O3	Application of atool for defining EF at river basin levels
A 3.1	Analysis of data abailability
D 3.1	Data availability report and recommendations for data collection
A 3.2	Determination of a river basin-scaled tool to define EF in Paraguay
AA.1	Topographic and hydraulic surveys
M2	Workshop: Selection of a tool to define EF in Paraguay
D 3.2	Report on Evaluation of the existing river basin-scaled EF tools and determination of the tool to define EF in river basins in Paraguay
D 3.3	Topographic and hydraulic surveys report
A 3.3	Application of the tool to define EF in the Tebicuary River Basin
D 3.3	Report on the results of the training programme with associated course materials for the Tebicuary River Basin
O4	Development of a framework for an IWRM plan
M3	Workshop: Framework for a IWRM plan
AA.2	Workshop: Training
D 4	Report on the framework for the IWRM plan in Paraguay
O5	Monitoring and evaluation
D 5.1	Description of intended otucomes and impacts
D 5.2	Monitoring and evaluation plan
D 5.3	T.A. "Closure and International Information Report"